

TYPICAL FLOOR PLAN (I, II & III)

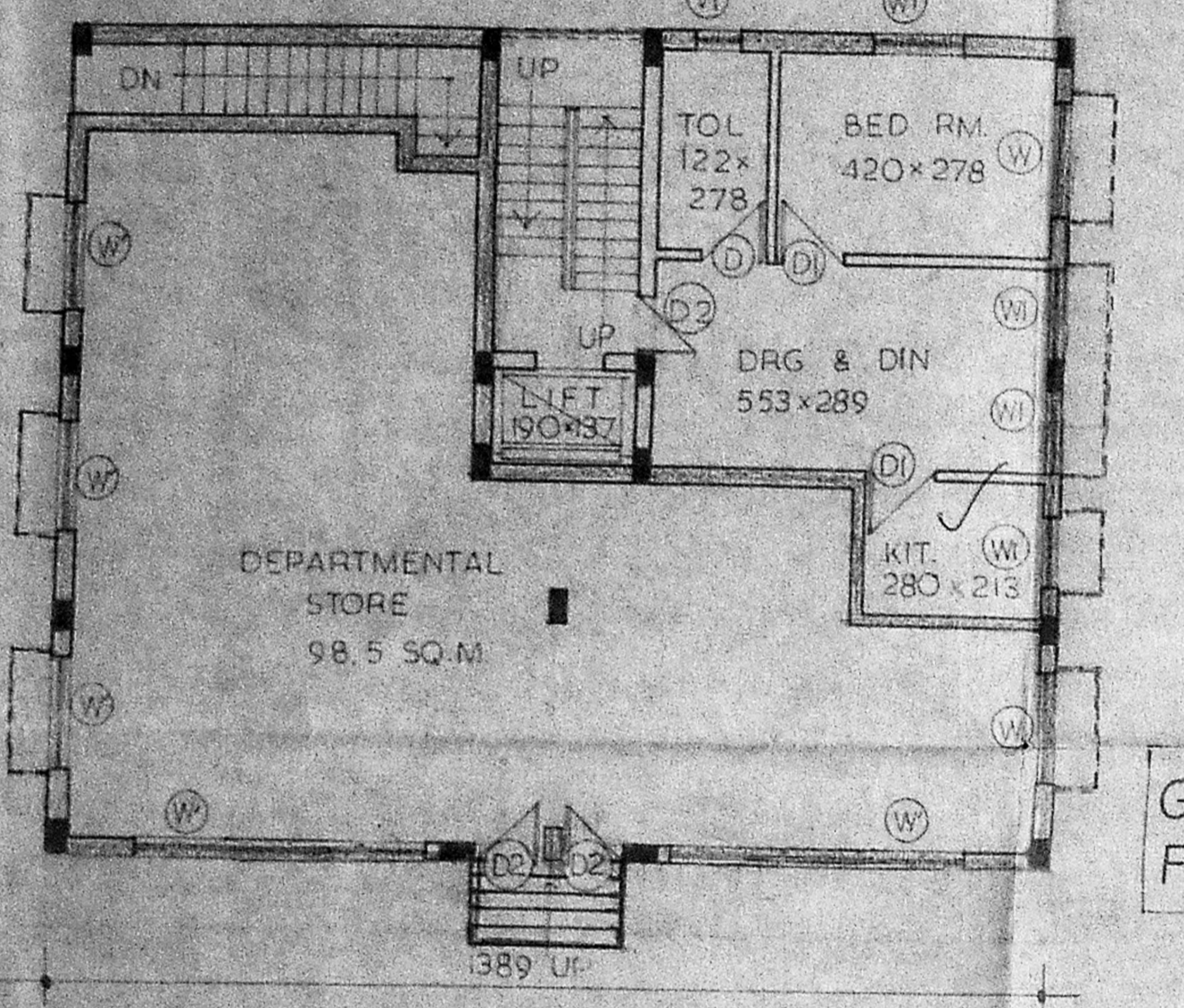

GROUND FLOOR PLAN

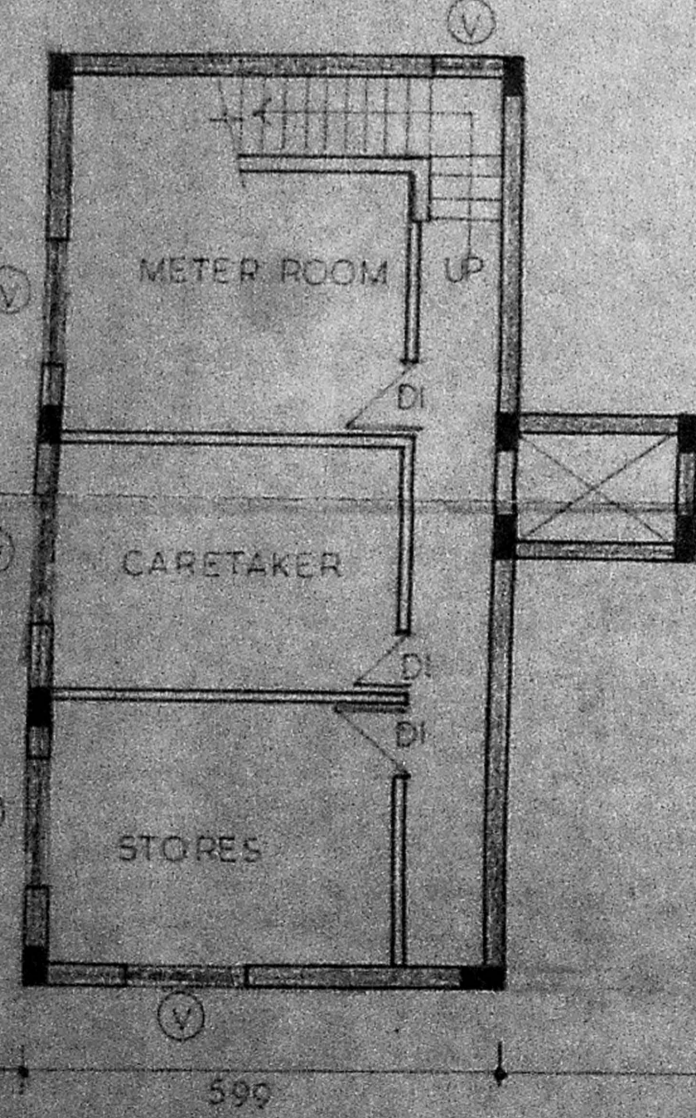

BASEMENT PLAN

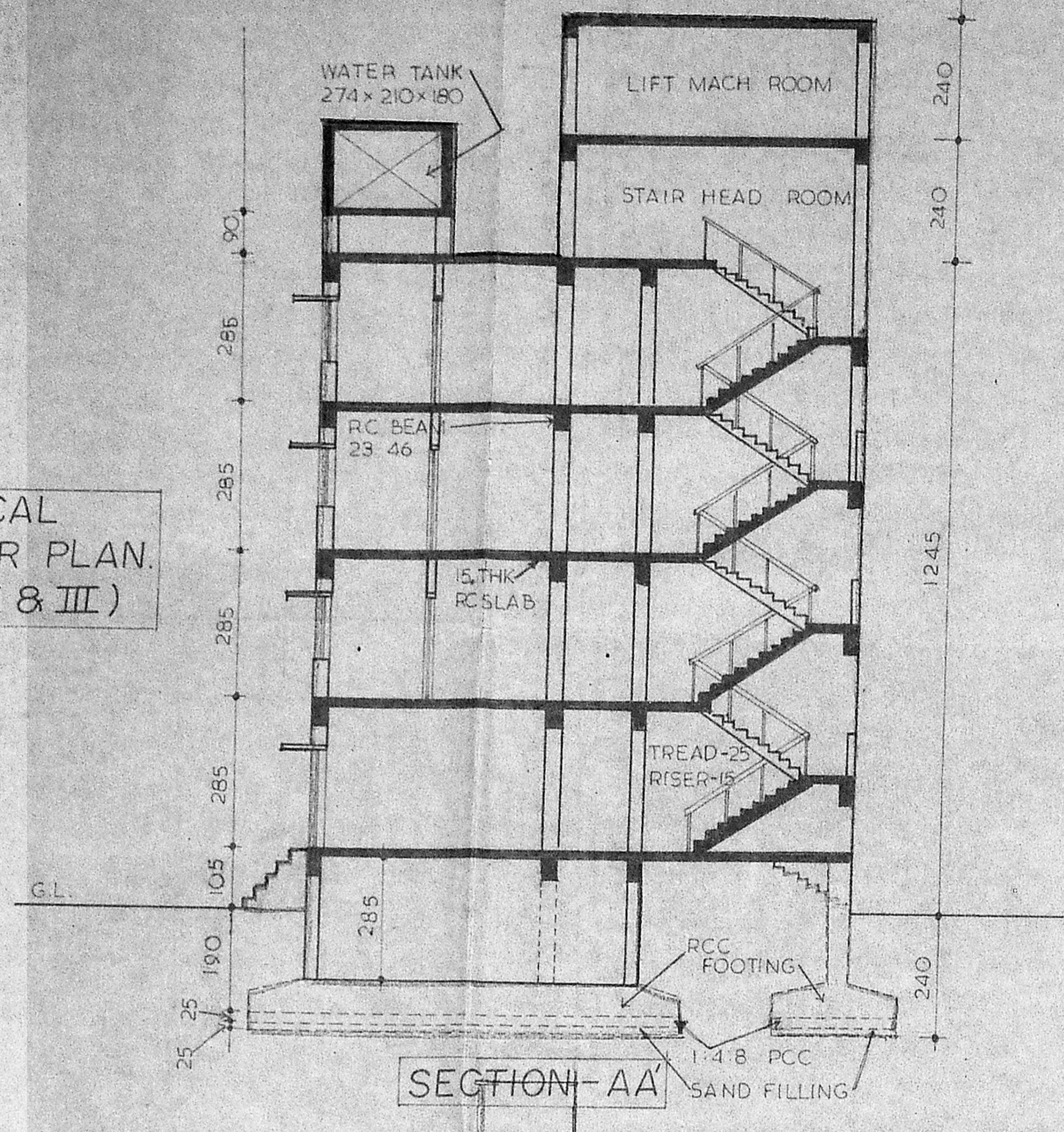

SECTION-AA

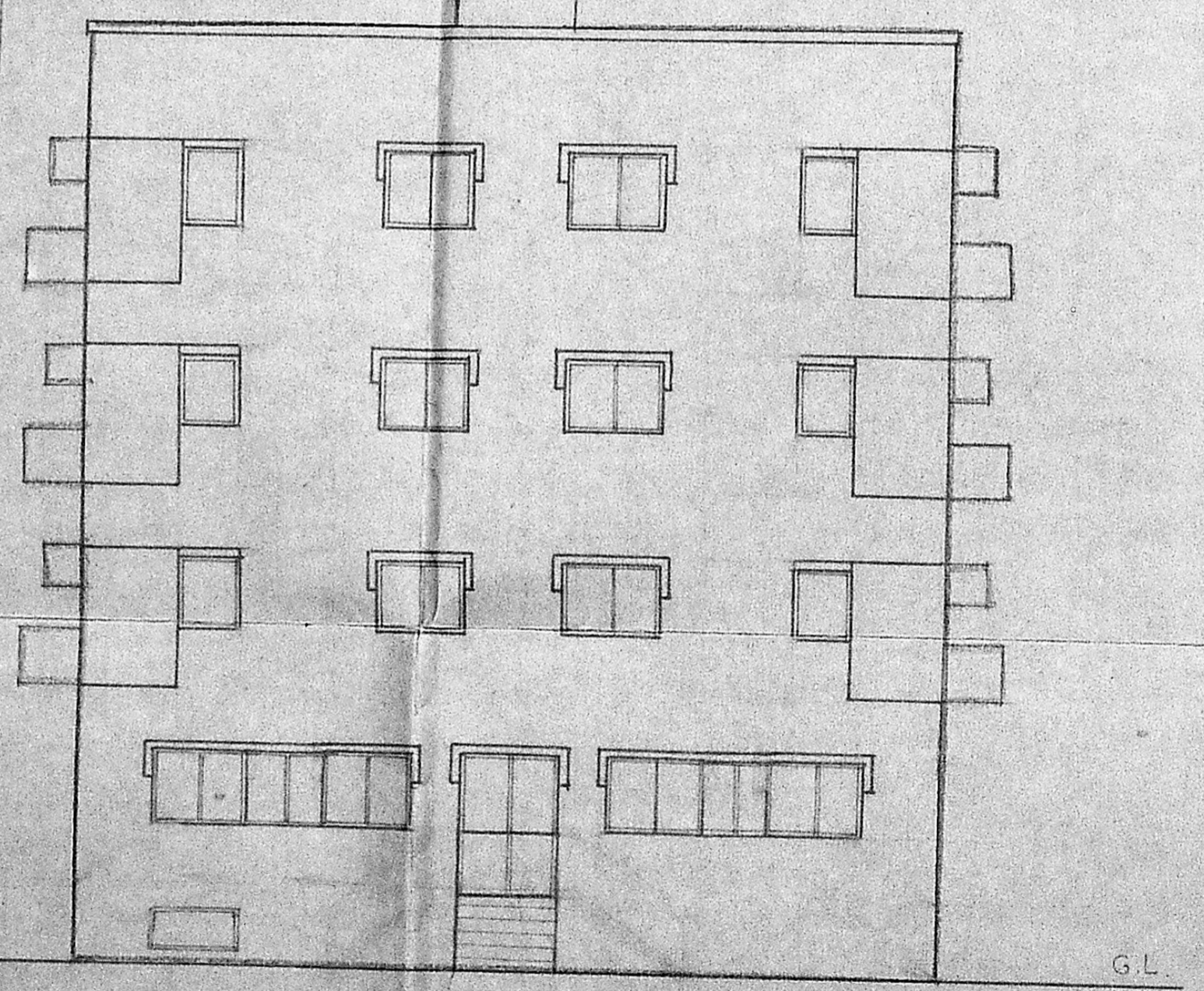

NORTH ELEVATION

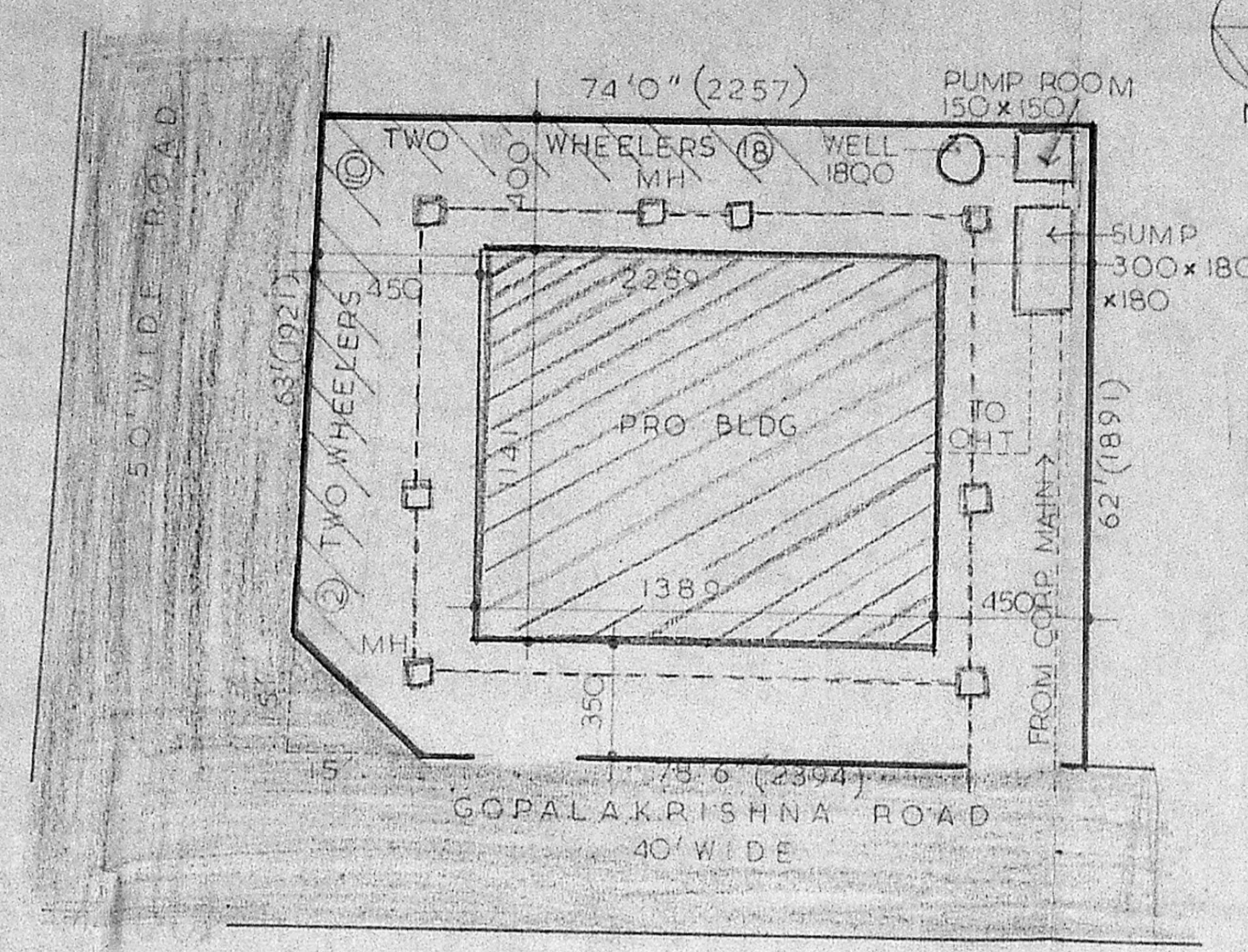

SITE PLAN 1"=16'0"

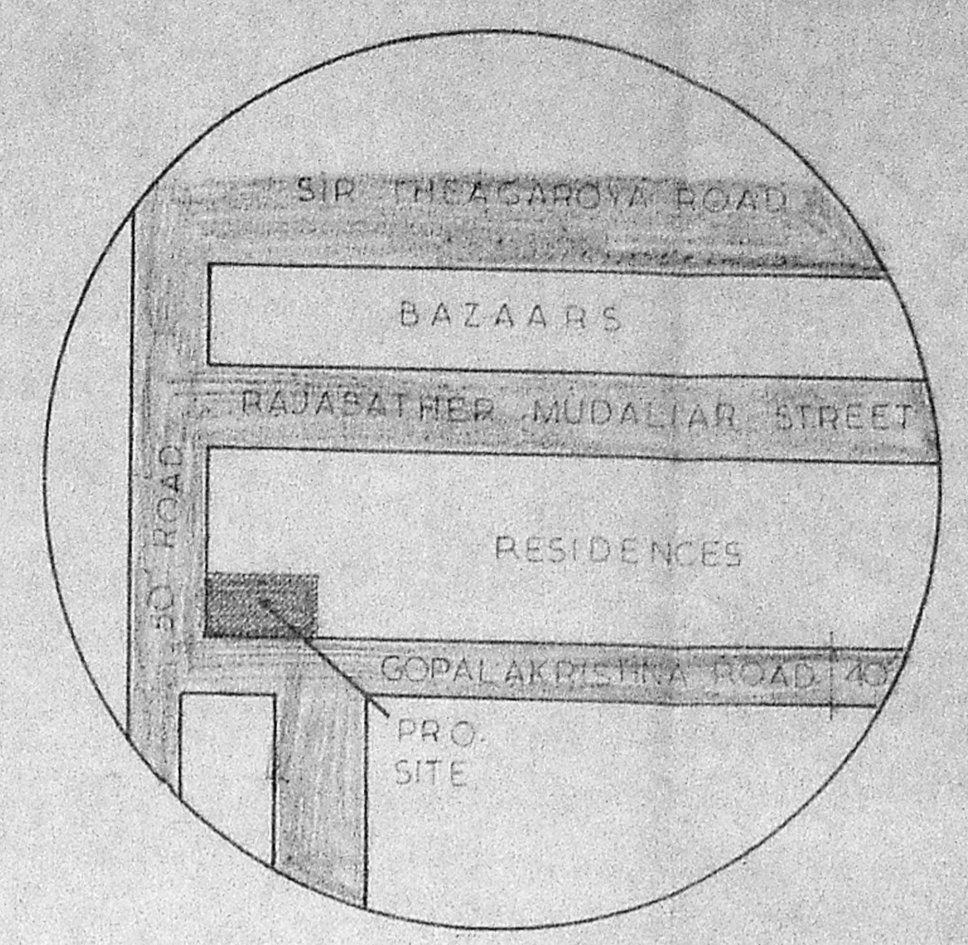

Topo plan showing existing roads & buildings within a radius of 100mts.

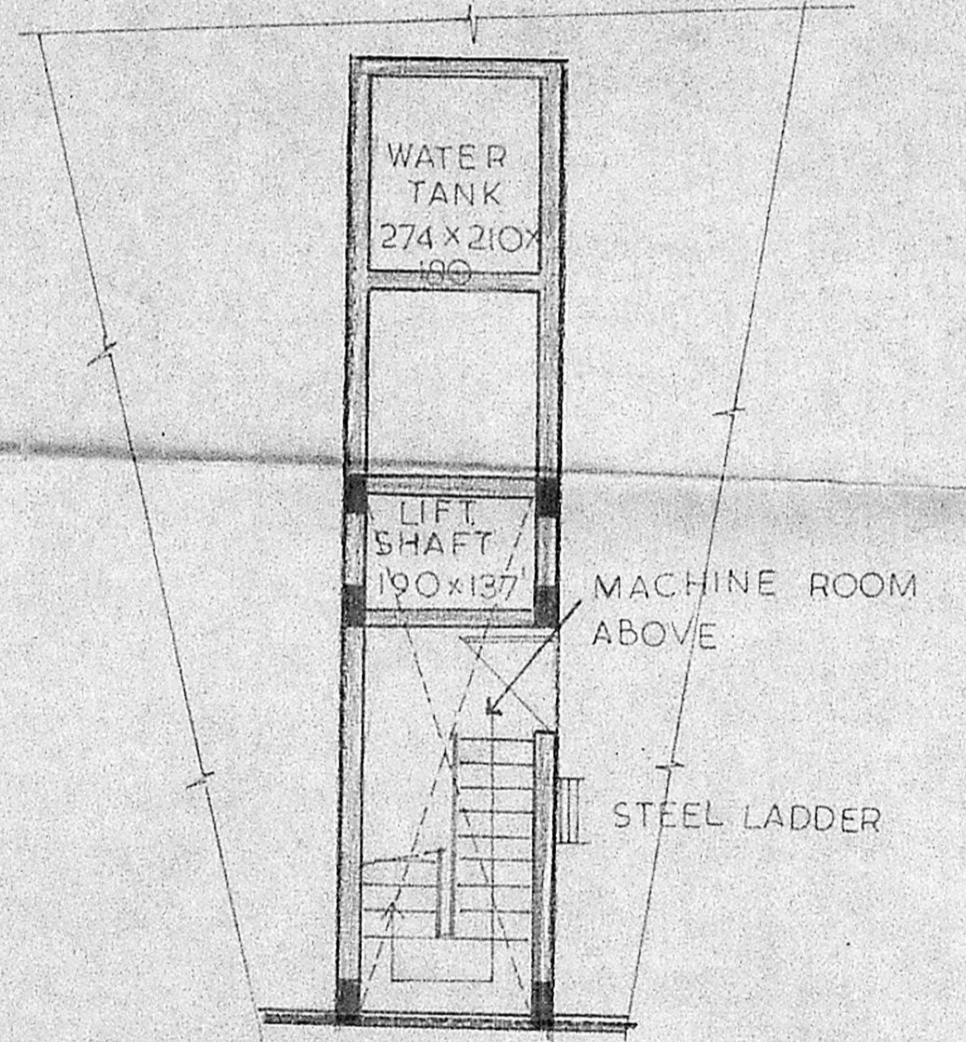

PLAN & SECTION OF WELL

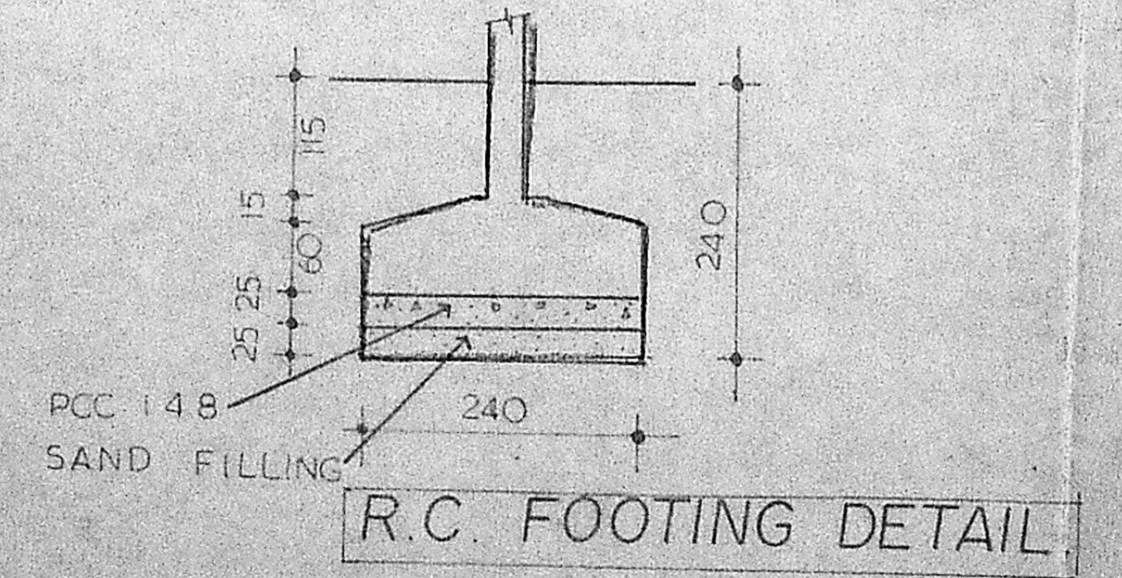

R.C. FOOTING DETAIL

REFERENCES

PRO. BLDG SHOWN AS	—
ROAD SHOWN AS	—
SEWAGE LINE AS	—
WATER LINE AS	—
BOUNDARY AS	—

ALL DIMENSIONS IN CM.

AREA DETAILS

SITE AREA - 441 sq.m.
F.S.I ALLOWED - 661.7
AREA OF GROUND FLOOR - 158.4 sq.m.
AREA OF TYPICAL FLOOR - 165.5 sq.m.
TOTAL APPROVED AREA - 654.9 sq.m.
BASEMENT AREA - 98.5 sq.m.
TOTAL F.S.I used - 658.1 sq.m.

non F.S.I areas  
 Stair head rm & lift mach rm. - 18.14 sq.m.  
 Water tank - 7.57 sq.m.  
 car parking reqd - nil.

SCHEDULE OF JOINERY

W	150 x 150	V	150 x 60
WT	120 x 150	VI	60 x 60
D	75 x 213	W'	420 x 210
DI	90 x 213	W3	180 x 210
D2	105 x 213		

SCOOTER PARKING PROVIDED - 18 NOS (1.5 X 2.5) M EACH

PROPOSED RESIDENTIAL FLATS AT SURVEY NO 72, PLOT 17, GOPALAKRISHNA ROAD, T. NAGAR, MADRAS

Scale - 1"=8'0" Date -

Ramkrishnan & Sriram, Architects & Engineers, 14, 48th street, 9th avenue, Mds-83

licenced surveyor M. S. Ram  
 owner  
 M. S. Ram